Psalm 147:12-20

Psalm Tone: Tone 1, Rev. Percy Jones

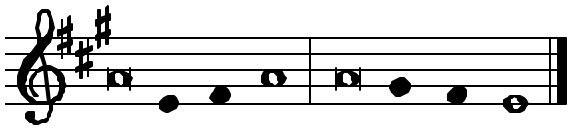

*

Psalm 147 12-20

The restoration of Jerusalem

Come, I will show you the bride of the Lamb
(Revelation 21:9)

O praise the *Lord*, Jerusalem! *
Zion, *praise* your God!

He has strengthened the bars of your gates,
he has blessed the children *with*-in you. *
He established peace on your borders,
he feeds you with *fin*-est wheat.

He sends out his word to the earth
and swiftly runs *his* command. *
He showers down snow white as wool,
he scatters hoar-*frost* like ashes.

He hurls down hailstones like crumbs.
The waters are frozen *at* his touch; *
he sends forth his word and it melts them:
at the breath of his mouth the *wa*-ters flow.

He makes his word known to Jacob,
to Israel his laws *and* decrees. *
He has not dealt thus with other nations;
he has not taught them *his* decrees.

Glory to the Father, and *to* the Son, *
and to the *Ho*-ly Spirit.

As it was in *the* beginning, *
is now, and will be for ev-*er*. A - men.

Grail Psalmody
Antiphon text: Liturgy of the Hours: According to the Roman Rite. ICEL

Psalm 147:12-20 used: MP Fri. Wk II&IV, MP Good Fri., EPI Annunciation, EPI Comm. of the dedic. of a Church, EPI Comm. of BVM, EPI Comm. of Virgins, Comm. of Holy Women, *EPI Feast of St. Clare, & *EPI Feast of St. Francis of Assisi.