Psalm 146

Psalm Tone: Tone 1, Rev. Percy Jones

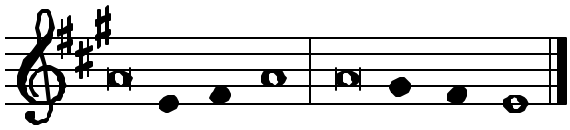

*

Psalm 146

Those who trust in God know what is is to be happy
To praise God in our lives means all we do must be
for his Glory (Arnobius).

My soul, give praise to the Lord;
I will praise the Lord *all* my days, *
make music to my God *while* I live.

Put no *trust* in princes, *
in mortal men in whom there *is* no help.
take their breath, they re-*turn* to clay *
and their plans that day *come* to nothing.

He is happy who is helped by *Ja*-cob's God, *
whose hope is in the *Lord* his God,
who alone made heav-*en* and earth, *
the seas and all *they* contain.

It is he who keeps *faith* for ever, *
who is just to those who *are* oppressed.
It is he who gives bread *to* the hungry, *
the Lord, who sets *pri*-soners free,

the Lord who gives sight *to* the blind, *
who raised up those who *are* bowed down,
the Lord, who pro-*tects* the stranger *
and upholds the widow *and* orphan.

It is the Lord who *loves* the just *
but thwarts the path *of* the wicked.
The Lord will *reign* for ever, *
Zion's God from *age* to age.

Glory to the Father, and *to* the Son, *
and to the *Ho*-ly Spirit.

As it was in *the* beginning, *
is now, and will be for ev-*er*. A - men.

Grail Psalmody

Psalm 146 used: Wed. MP Wk IV