Psalm 122

Psalm Tone: Mode V.

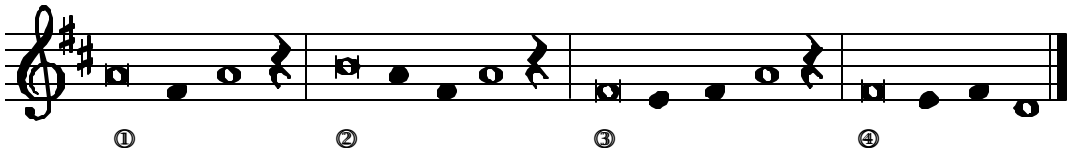

Psalm 122

Holy City Jerusalem.

You have come to Mount Zion, to the city of the living God, Heavenly Jerusalem (Hebrews 12:22).

I rejoiced when I heard *them* say:
"Let us go *to* God's house."
And now our *feet* are standing
within your gates, *O* Jer-usalem.

Jerusalem is built as *a* city
strong-*ly* com-pact.
It is there that the *tribes* go up,
the tribes *of* the Lord.

For Israel's law *it* is,
there to praise *the* Lord's name.
There were set the *thrones* of judgment
of the *house* of David.

For the peace of Jerusa-*lem* pray:
"Peace be *to* your homes!
May peace reign *in* your walls.
in your pa-*la*-ces, peace!"

For love of my brethren *and* friends
I say: "Peace *u*-pon you!"
For love of the house *of* the Lord
I will ask *for* your good.

Glory to the Father, and to *the* Son, ①
and to the *Ho* - ly Spirit. ②

As it was in the *be* - ginning, ①
is now, and will be for ev-*er*. A - men. ②

Grail Psalmody

Psalm 122 used: EPI Sun WkIV, Series I Midday Comp. ps, EPII Comm. Ded. Church, EPII Comm. BVM, EPII Comm. Vv., EPII Comm HW, & EP July 21 St. Lawrence of Brindisi.