Psalm 113

Psalm Tone: Tone 1, Rev. Percy Jones

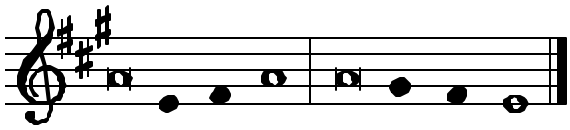

*

Psalm 113

Praise the name of the Lord

He has cast down the mighty and has lifted up the lowly (Luke 1:52).

Praise, O servants *of* the Lord, *
praise the name *of* the Lord!
May the name of the *Lord* be blessed *
both now and for *ev*-ermore!
From the rising of the sun *to* its setting *
praised be the name *of* the Lord!

High above all nations *is* the Lord, *
above the hea-*vens* his glory.
Who is like the *Lord*, our God, *
who has risen on high *to* his throne
yet stoops from the heights *to* look down, *
to look down upon hea-*ven* and earth?

From the dust he lifts *up* the lowly, *
from his misery he rai-*ses* the poor
to set him in the compa-*ny* of princes, *
yes,with the princes *of* his people.
To the childless wife he *gives* a home *
and gladdens her *heart* with children.

Glory to the Father, and *to* the Son, *
and to the *Ho*-ly Spirit.

As it was in *the* beginning, *
is now, and will be for ev-*er*. A - men.

Grail Psalmody

Psalm 113 used: Christmas Day EPI, Ascension EPI, Pentecost EPI, Trinity Sunday EPI, Sacred Heart EPI, Christ the King EPI, Sun WkIII EPI, Presentation of the Lord EPI, Annunciation EPI, Transfiguration EPI, All Saints EPI, Comm BVM EPI, Comm Pastors EPI, Comm Virgins EPI, Comm Holy Men & Women EPI, St. Felix of Cantalice EPI, St. Clare EPI, & St. Francis EPII.