Invitatory Psalm 95

Psalm Tone: Plain chant-Carpatho-Rusin.

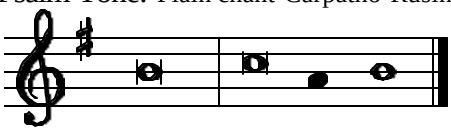

Psalm 95

(Antiphon)
Come, let us sing to the Lord *
and shout with joy to the Rock *who* saves us.
Let us approach him with praise and thanksgiving *
and sing joyful songs to *the* Lord.
(Antiphon)
The Lord is god, the mighty God, *
the great king over all *the* gods.
He holds in his hands the depths of the earth *
and the highest mountains *as* well.
He made the sea; it belongs to him, *
the dry land, too, for it was formed by *his* hands.
(Antiphon)
Come, then, let us bow down and worship, *
bending the knee before the Lord, *our* maker.
For he is our God and we are his people, *
the flock *he* shepherds.
(Antiphon)
Today, listen to the voice of the Lord: *
Do not grow stubborn, as your fathers did in the wil-*der*-ness,
when at Meriba and Massah they challenged me and provoked me, *
Although they had seen all of my works.
(Antiphon)
Forty years I endured that generation. *
I said, “They are a people whose hearts go astray
and they do not know *my* ways.”
So I swore in my anger, *
“they shall not enter into *my* rest.”
(Antiphon)
Glory to the Father, and to the Son, *
and to the Ho-*ly* Spirit.
(Antiphon)
As it was in the beginning, *
is now, and will be for ever. *A*-men.
(Antiphon)

Grail Psalmody

Psalm 95 used: Invitatory