Canticle Revelation 11:17-18; 12:10b-12a

Psalm Tone: Tone 4 Russian arr. by S. Rolando

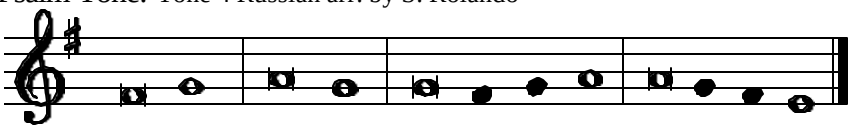

Canticle Revelation 11:17-18; 12:10b-12a
The judgement of God

We praise you, the Lord God al-*mighty*,
who is and who *was*.
For you have assumed *your* great power
and have be-*gun* your reign.

The nations have raged in *anger*,
but then came your day of *wrath*,
and the moment to judge the dead,
and the time to reward your ser-*vants* the prophets
and the holy ones who revere you,
the great and the *small* alike.

Now have salvation and power *come*,
and the reign of our God and the authority of his A-*nointed* One.
For the accuser of our brothers *is* cast out,
who night and day accused them *be*-fore God.

They defeated him by the blood of the *Lamb*
and by the word of their *testimony*;
love for life did not deter *them* from death.
So rejoice, you heavens,
and you that *dwell* them therein.

Glory to the Father, and to the *Son*,
and to the Holy *Spirit*.
As it was in *the* beginning,
is now, and will be for e-*ver*. Amen.

Ttext: Liturgy of the Hours: According to the Roman Rite. ICEL

Rev. 11 used: EP Thursdays