Canticle Ephesians 1:3-10

Psalm Tone: Tone 1, Rev. Percy Jones

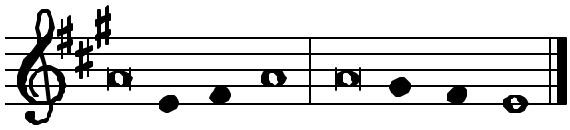

Canticle Ephesians 1:3-10

Praised be the God and Father
of our Lord *Je*-sus Christ, *
who bestowed on us in Christ
every spiritual blessing *in* the heavens.

God chose us in him
before the *world* began, *
to be holy and blameless *in* his sight.

He predestined us
to be his adopted children through *Je*-sus Christ, *
such was his will and pleasure,
that all might praise the glorious favor
he has bestowed on us in *his* beloved.

In him and through his blood, we have *been* redeemed, *
and our sins forgiven,
so immeasurably generous is God's fa-*vor* to us.
God has given us the wisdom
to understand ful-*ly* the mystery, *
the plan he was pleased to de-*cree* in Christ.

A plan to be carried out in Christ,
in the full-*ness* of time, *
to bring all things into one in him,
in the heavens and *on* the earth.

Glory to the Father, and *to* the Son, *
and to the *Ho*-ly Spirit.

As it was in *the* beginning, *
is now, and will be for ev-*er*. Amen.

Grail Psalmody

Ephesians 1:3-10 used: Monday EP Wk I-IV